

HEALTH & SAFETY WARNING

ALL OF STRUCTURE SHOULD BE REGARDED AS POTENTIALLY UNSTABLE DURING & AFTER ROOF. TEMPORARY WORKS WILL BE REQUIRED.

NOTE

- 1) MANY BRICKWORK PANELS HAVE BEEN REMOVED ON SOUTH ELEVATION. OPENINGS HAVE BEEN INFILLED OR OPENINGS MADE & BRICKWORK IS IN POOR CONDITION. SOME ADDITIONAL PANELS ARE LIKELY TO REQUIRE REBUILDING.
- 2) OPENINGS TO BE MADE FOR INDUSTRIAL DOOR IN SOUTH ELEVATION WILL REQUIRE STEEL TRIMMING.

POSSIBLY REQUIRES REBUILDING

REQUIRES REBUILDING DUE TO INSTABILITY OF BRICKWORK LOCALLY.

REQUIRES REBUILDING DUE TO LEAN. DANGEROUSLY UNSTABLE WHEN ROOF IS REMOVED.

REQUIRES REBUILDING DUE TO LEAN

BRICKWORK IN POOR CONDITION

REQUIRES REBUILDING DUE TO LEAN

REQUIRES REBUILDING DUE TO LEAN.

REQUIRES LOCAL REBUILDING

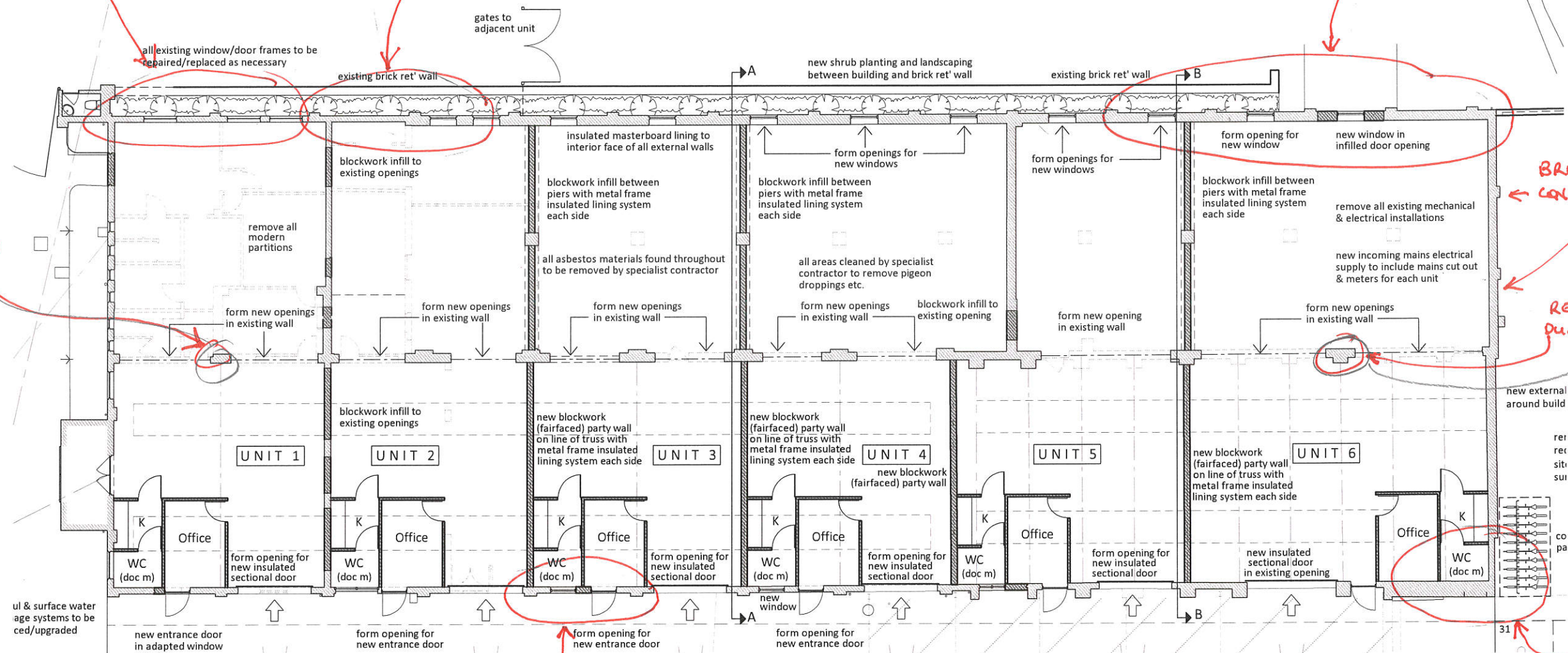

REQUIRES REBUILDING DUE TO LEAN. (CAUSED BY ROOF COLLAPSE?)

Wellan Tel 01608 685753	Wellan House, Aylesmore, Works, CV36 5EJ
Scale NTS Proj No 14-215	Title MARK-UP OF UNSTABLE WALLS
Date APRIL '16 Drg No SK/08	Project FORMER BURGESS BUILDING CANAL STREET, BANBURY